Lead Sheet
(SAT)

Key: D

What A Beautiful Name (Live)

(based on the recording from the Hillsong album "Let There Be Light")
www.praisecharts.com/28816

Ben Fielding and Brooke Ligertwood
Arr. by Dan Galbraith

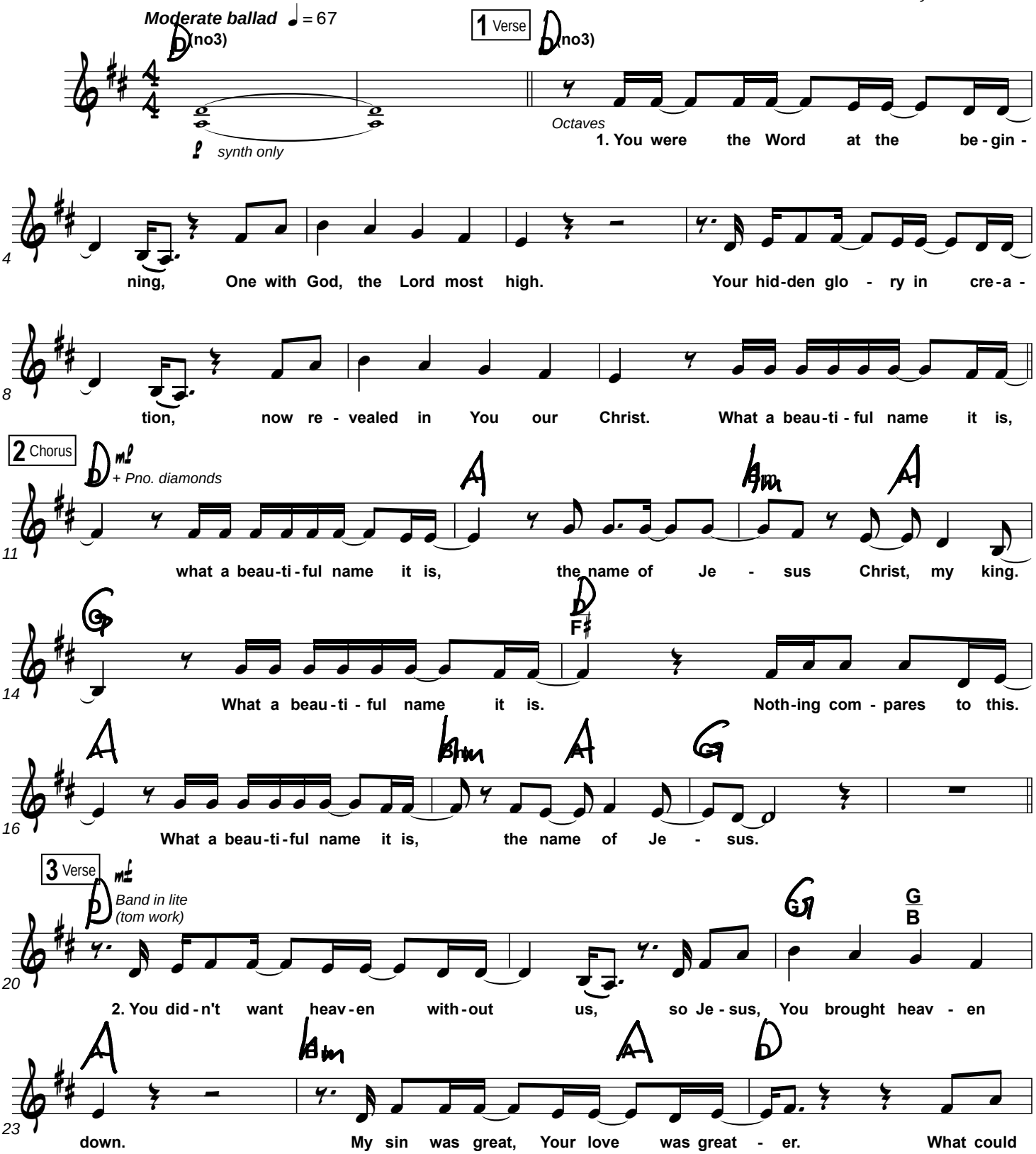

praisecharts

© 2016 Hillsong Music Publishing (Admin. by Capitol CMG Publishing) | All rights reserved. Used by permission | CCLI #7068430 | Duplication of this music is not allowed except under the terms outlined at www.praisecharts.com/copyright

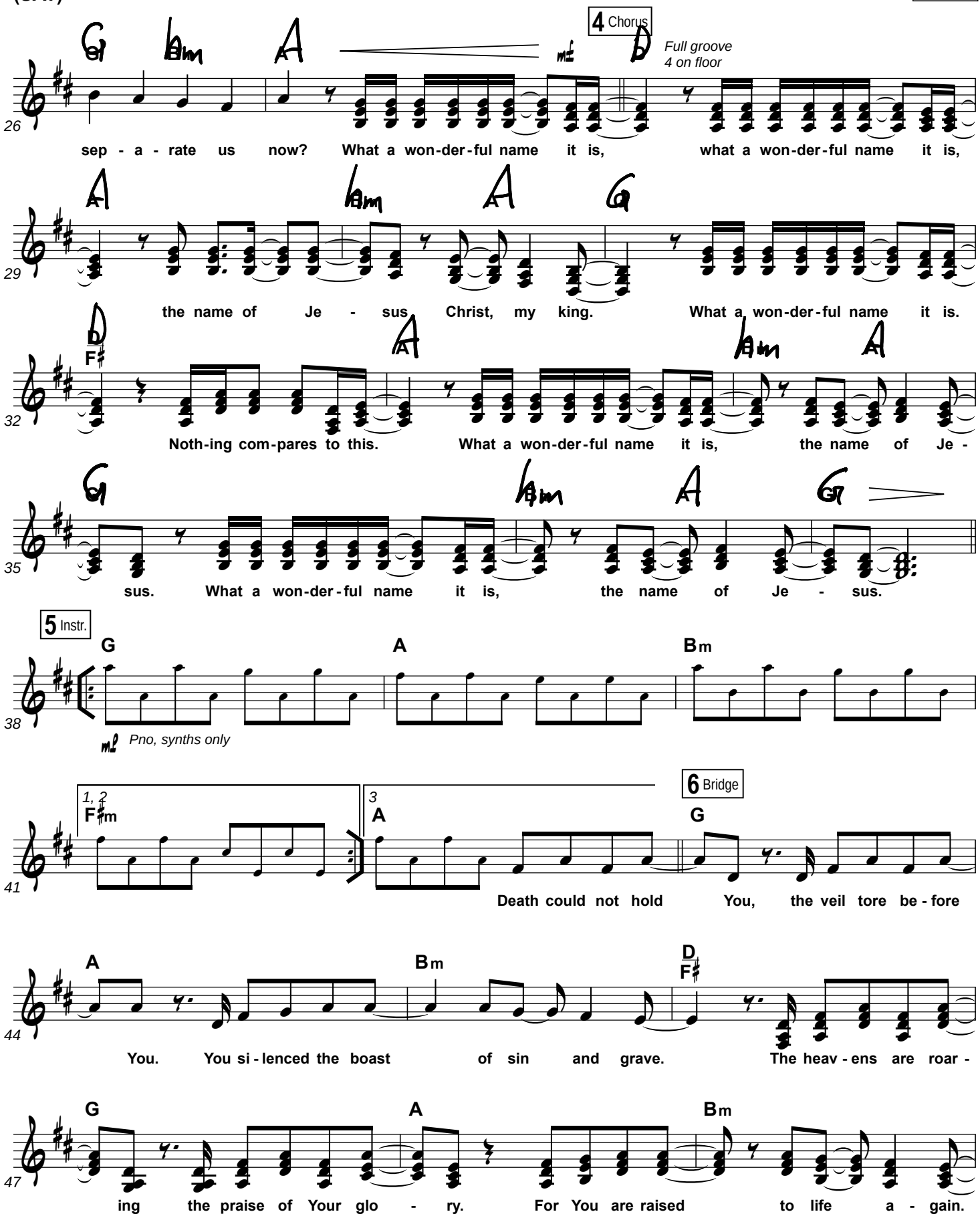
4 Chorus
Full groove
4 on floor
G Bm A D
sep - a - rate us now? What a won-der-ful name it is, what a won-der-ful name it is,
A Bm A G
the name of Je - sus Christ, my king. What a won-der-ful name it is.
D/F♯ A Bm A
Noth-ing com-pares to this. What a won-der-ful name it is, the name of Je -
G Bm A G
sus. What a won-der-ful name it is, the name of Je - sus.
5 Instr.
G A Bm
Pno, synths only
1, 2 F♯m
3 A
6 Bridge
G
Death could not hold You, the veil tore be - fore
A Bm D/F♯
You. You si - lenced the boast of sin and grave. The heav - ens are roar -
G A Bm
ing the praise of Your glo - ry. For You are raised to life a - gain.

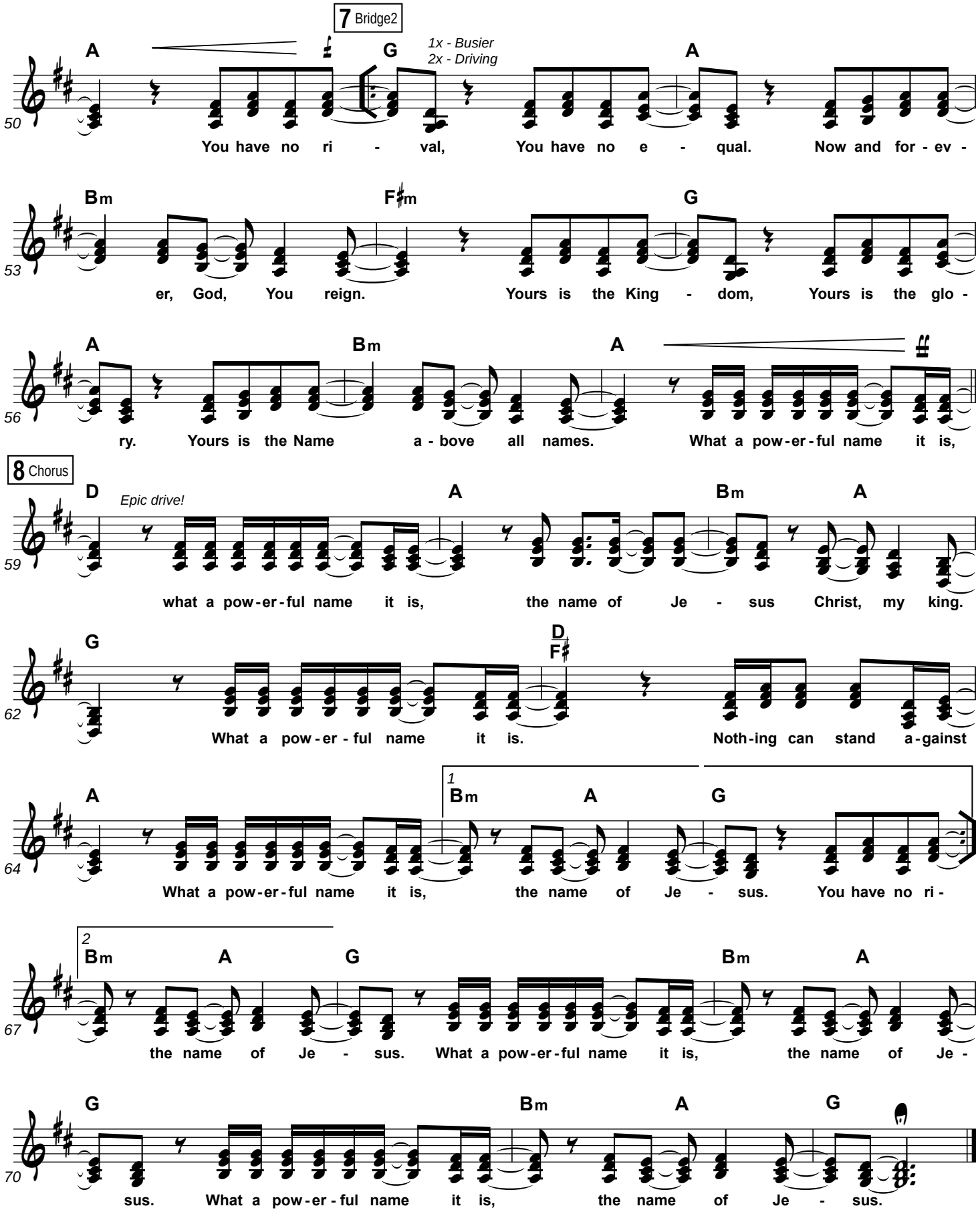
7 Bridge2
1x - Busier
2x - Driving
A G A
You have no ri - val, You have no e - qual. Now and for - ev -
Bm F♯m G
er, God, You reign. Yours is the King - dom, Yours is the glo -
A Bm A
ry. Yours is the Name a - bove all names. What a pow - er - ful name it is,
8 Chorus
D A Bm A
Epic drive!
what a pow - er - ful name it is, the name of Je - sus Christ, my king.
G D F♯
What a pow - er - ful name it is. Noth - ing can stand a - gainst
A 1 Bm A G
What a pow - er - ful name it is, the name of Je - sus. You have no ri -
2 Bm A G Bm A
the name of Je - sus. What a pow - er - ful name it is, the name of Je -
G Bm A G
sus. What a pow - er - ful name it is, the name of Je - sus.

Trumpet 1-2

Key: D

What A Beautiful Name (Live)

(based on the recording from the Hillsong album "Let There Be Light")
www.praisecharts.com/28816

Ben Fielding and Brooke Ligertwood
Arr. by Dan Galbraith

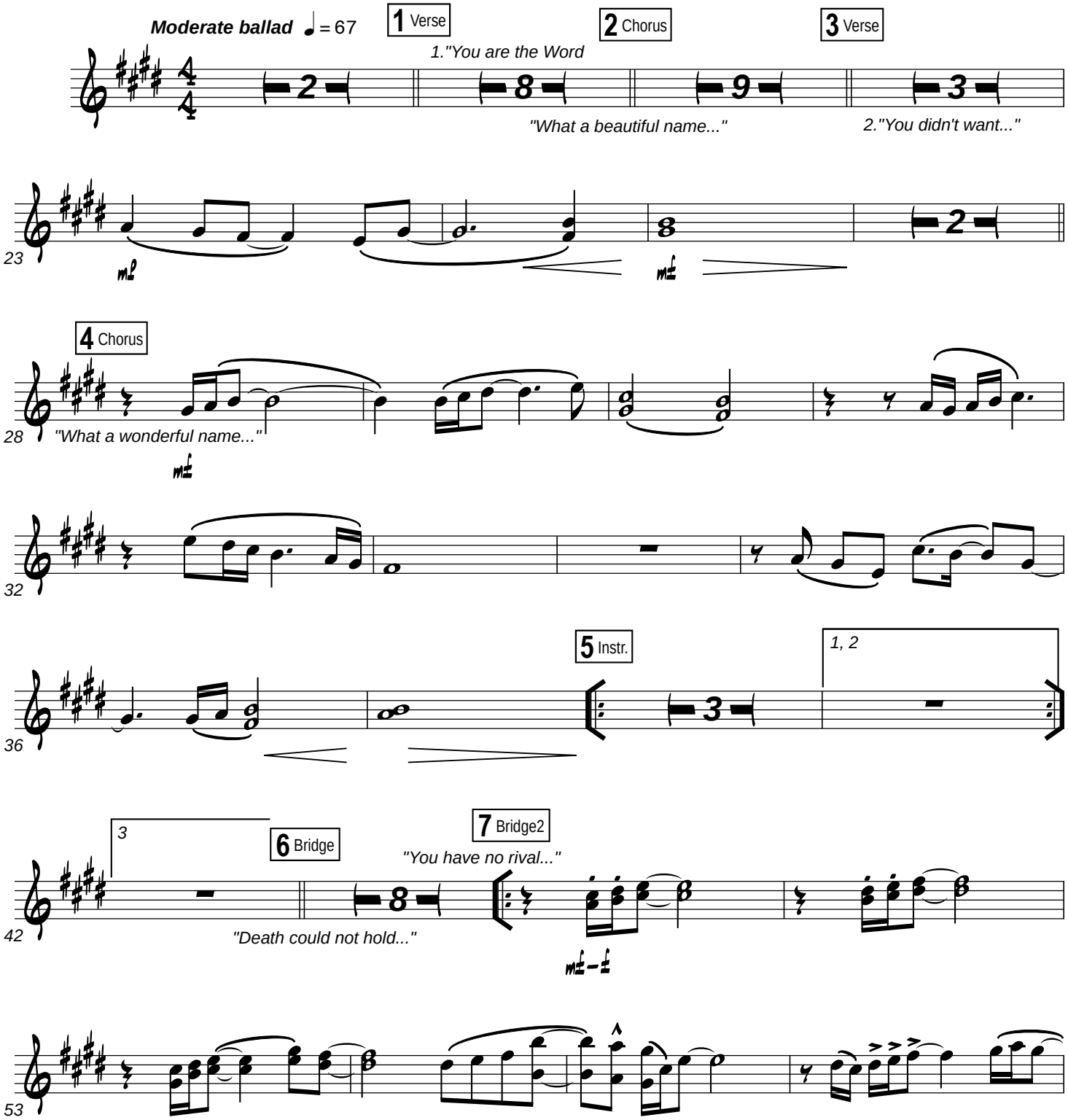

praisecharts

© 2016 Hillsong Music Publishing (Admin. by Capitol CMG Publishing) | All rights reserved. Used by permission | CCLI #7068430 | Duplication of this music is not allowed except under the terms outlined at www.praisecharts.com/copyright

Key: D

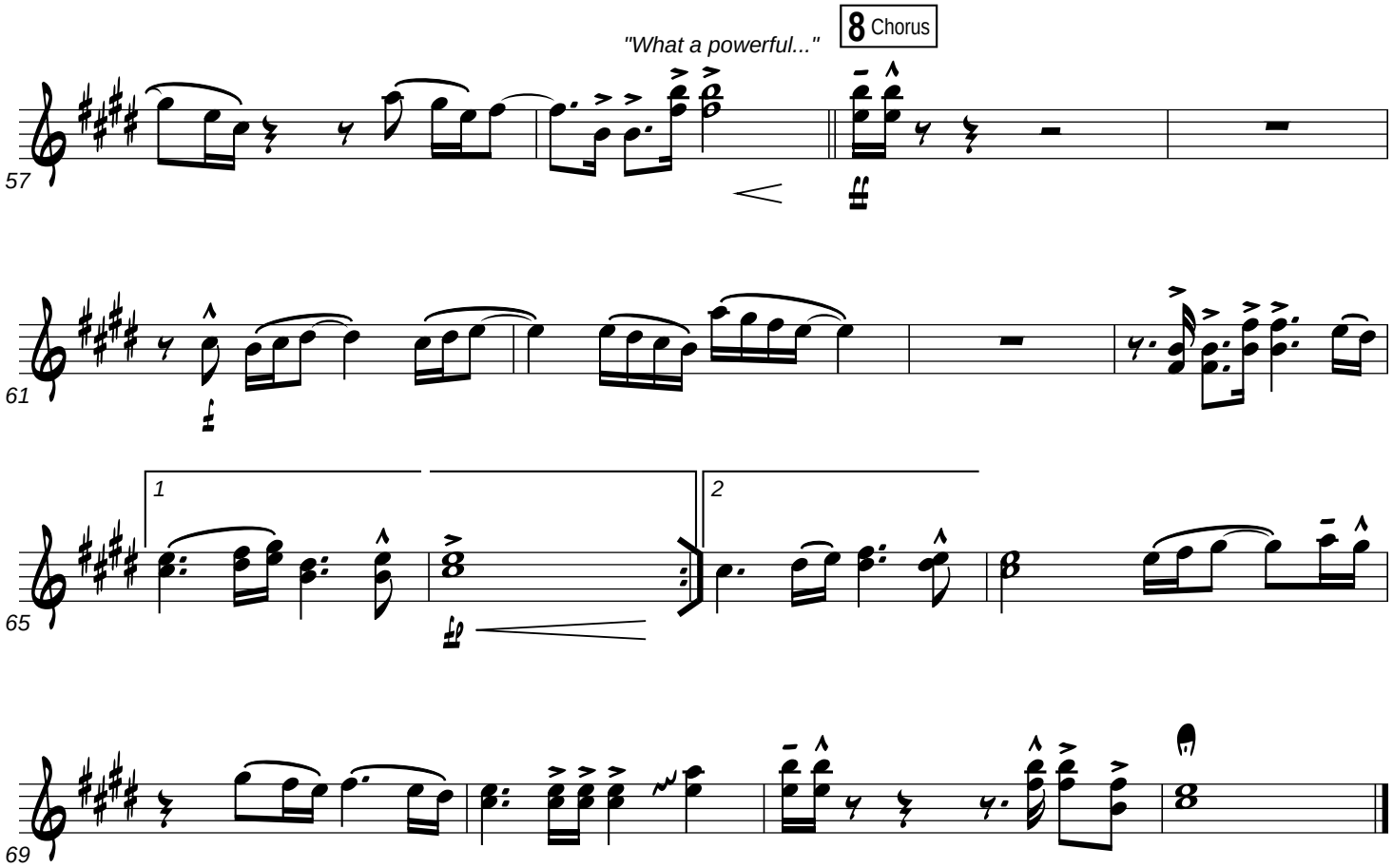

Flute (Oboe) 1-3

Key: D

What A Beautiful Name (Live)

(based on the recording from the Hillsong album "Let There Be Light")
www.praisecharts.com/28816

Ben Fielding and Brooke Ligertwood
Arr. by Dan Galbraith

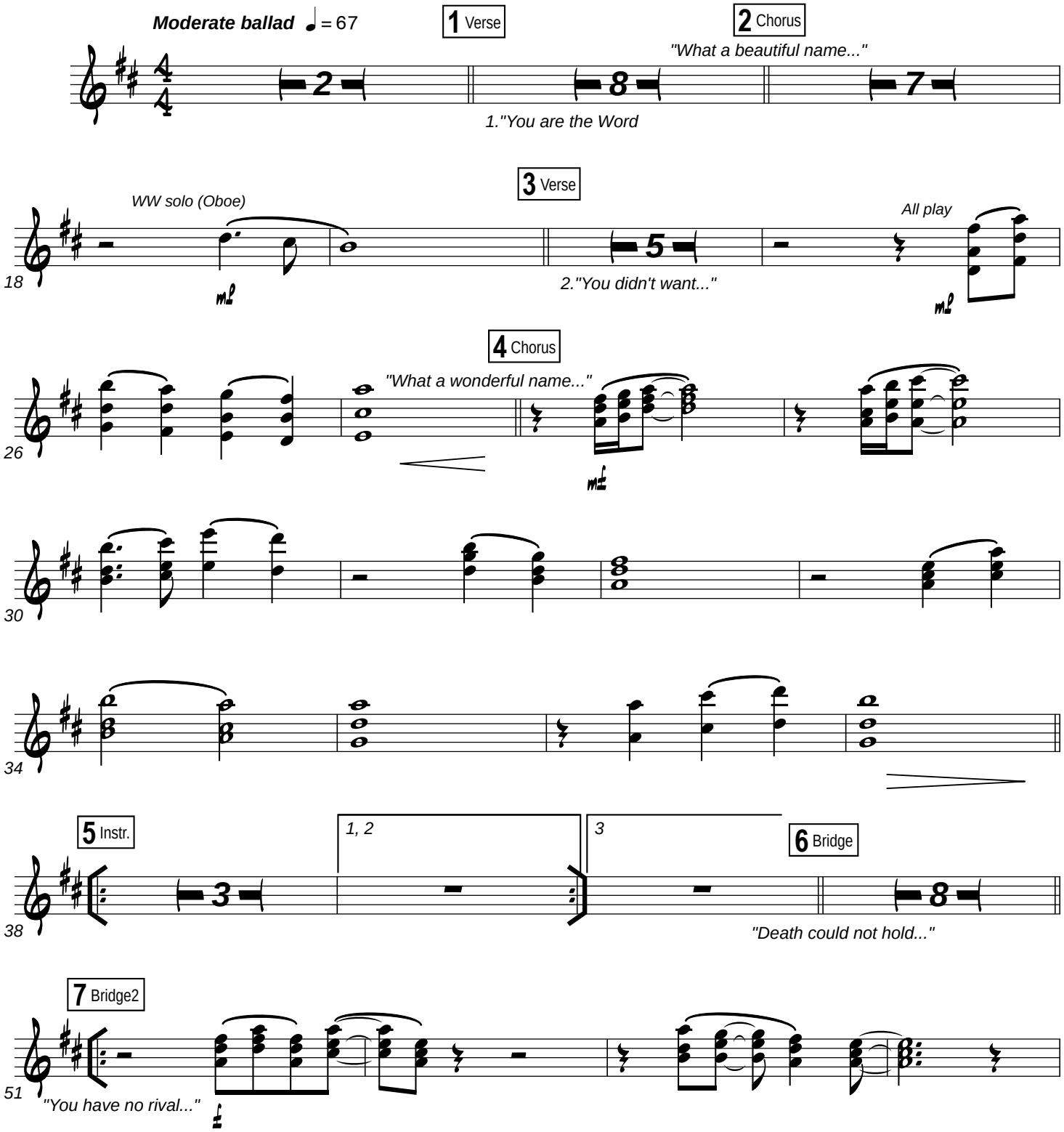

© 2016 Hillsong Music Publishing (Admin. by Capitol CMG Publishing) | All rights reserved. Used by permission | CCLI #7068430 | Duplication of this music is not allowed except under the terms outlined at www.praisecharts.com/copyright

Key: D

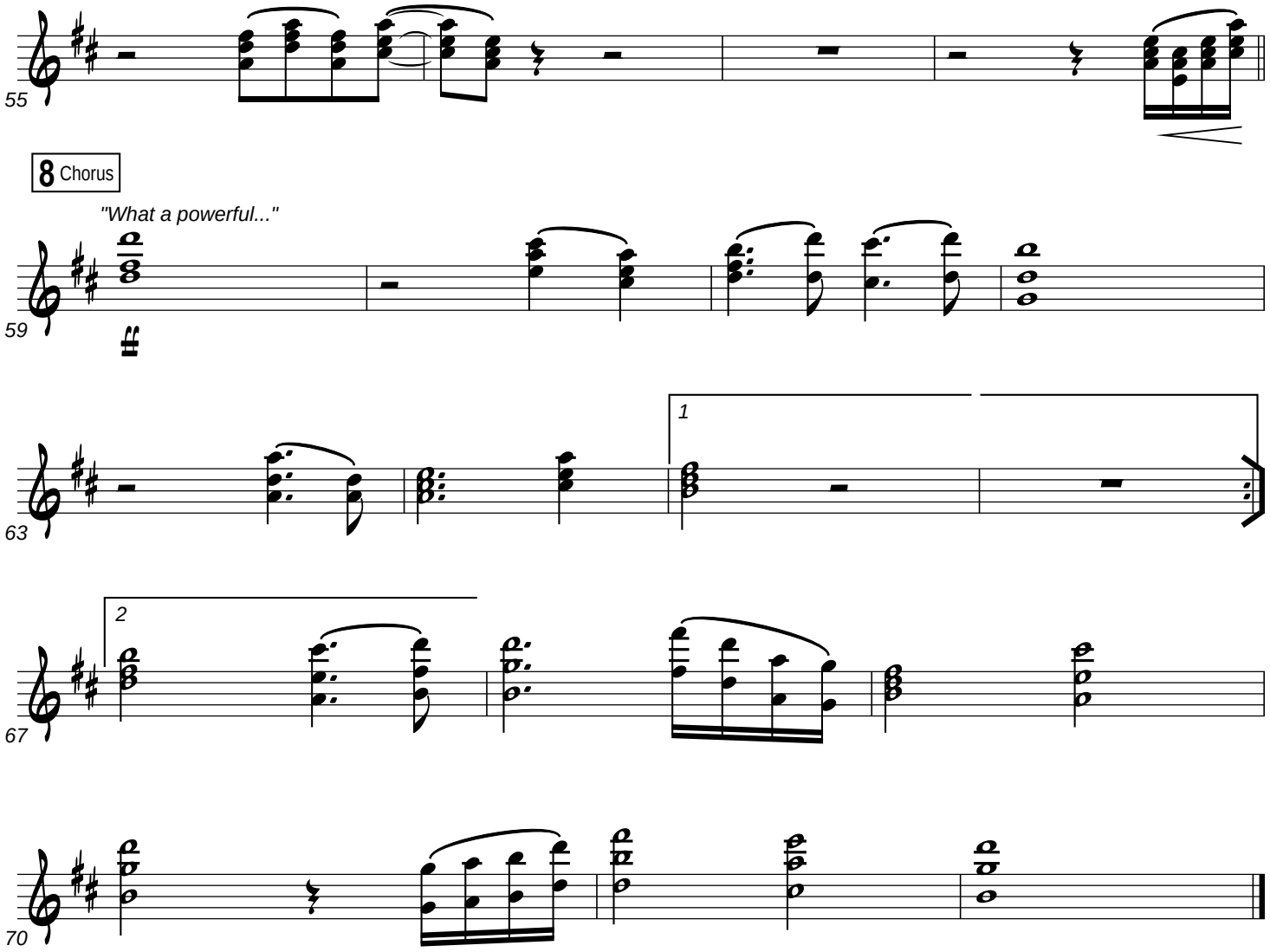

Violin 1-2

Key: D

What A Beautiful Name (Live)

(based on the recording from the Hillsong album "Let There Be Light")
www.praisecharts.com/28816

Ben Fielding and Brooke Ligertwood
Arr. by Dan Galbraith

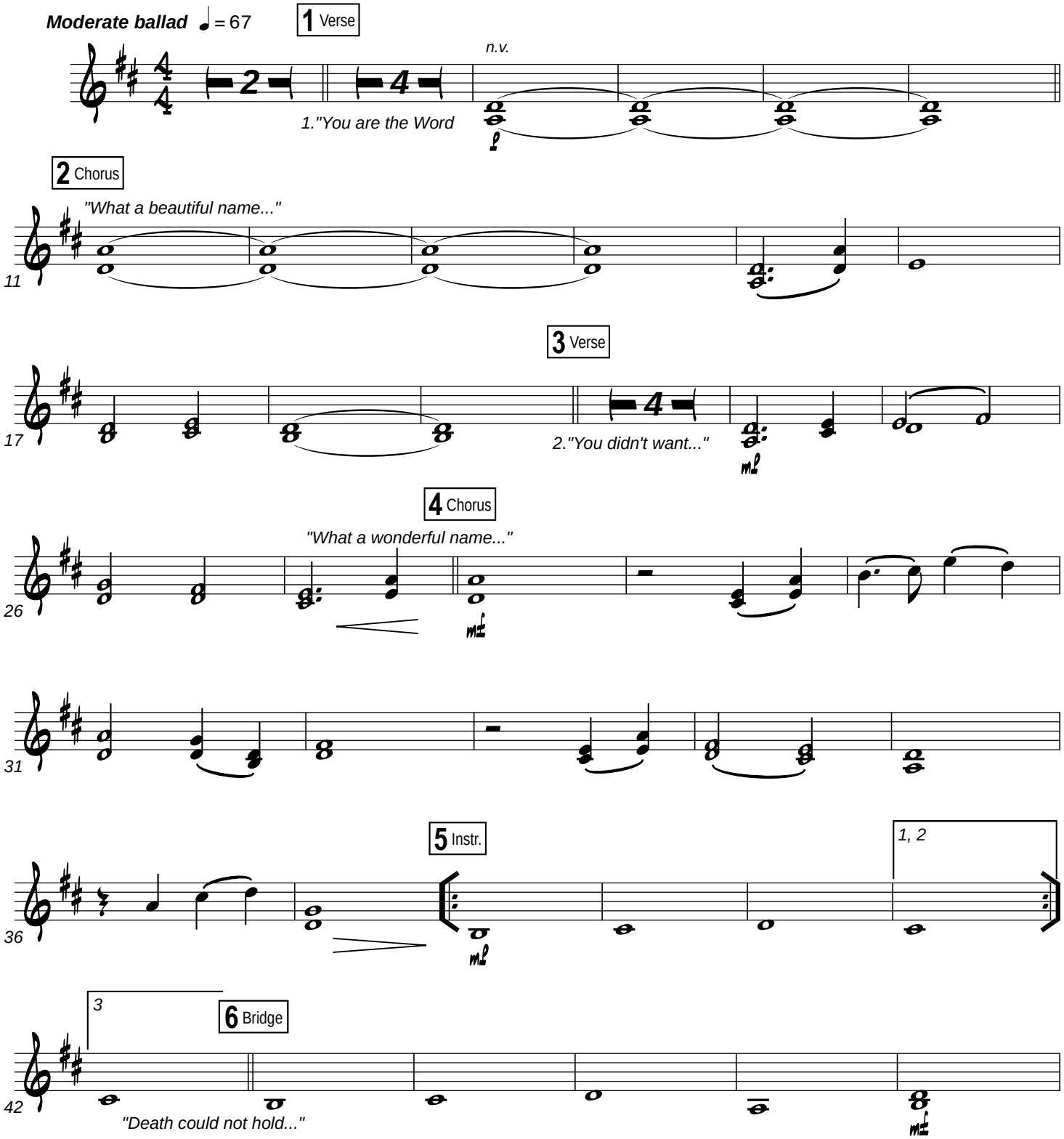

praisecharts

© 2016 Hillsong Music Publishing (Admin. by Capitol CMG Publishing) | All rights reserved. Used by permission | CCLI #7068430 | Duplication of this music is not allowed except under the terms outlined at www.praisecharts.com/copyright

Key: D

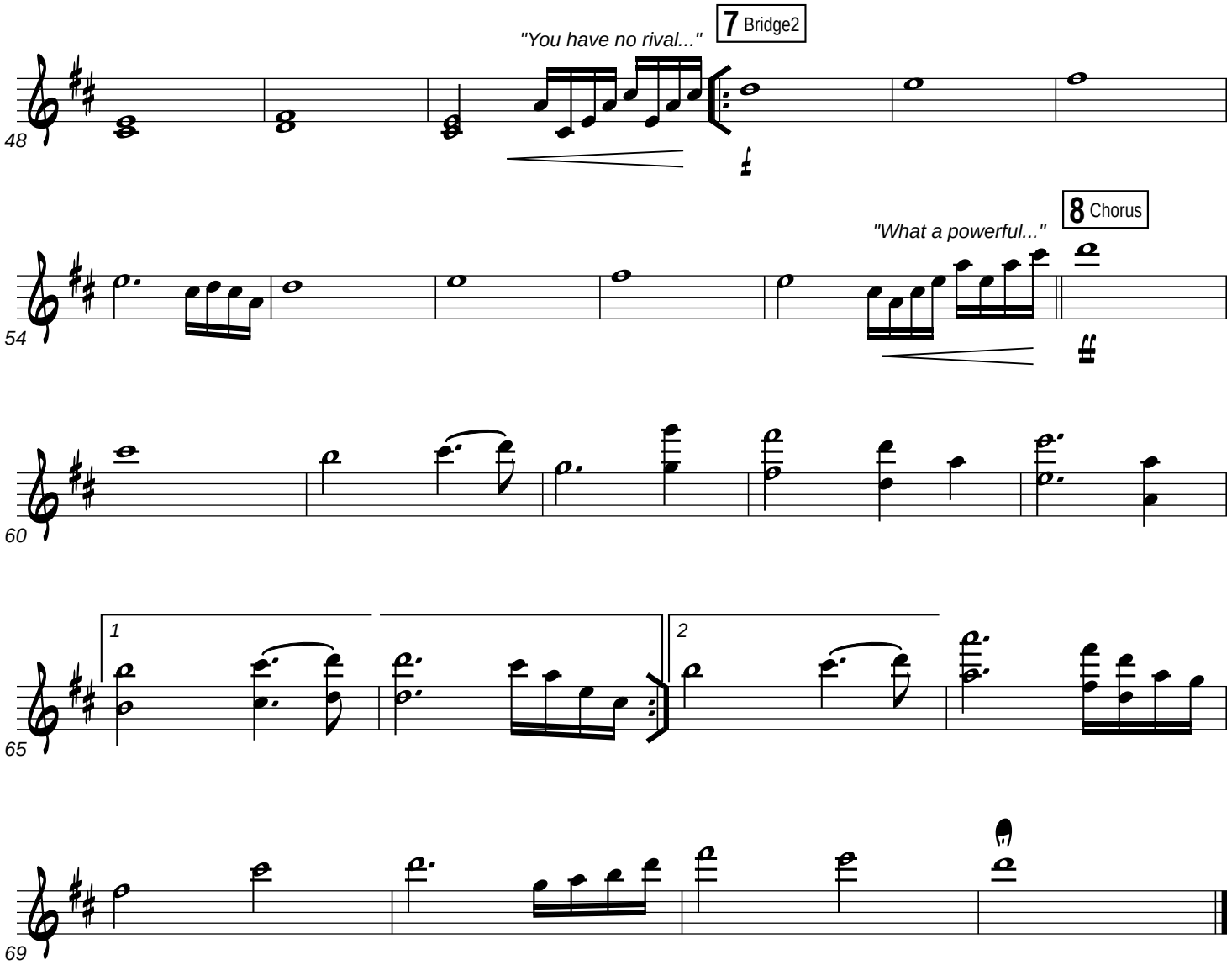
"You have no rival..."
7 Bridge2
48
54
"What a powerful..."
8 Chorus
60
1
2
65
69

Viola

Key: D

What A Beautiful Name (Live)

(based on the recording from the Hillsong album "Let There Be Light")
www.praisecharts.com/28816

Ben Fielding and Brooke Ligertwood
Arr. by Dan Galbraith

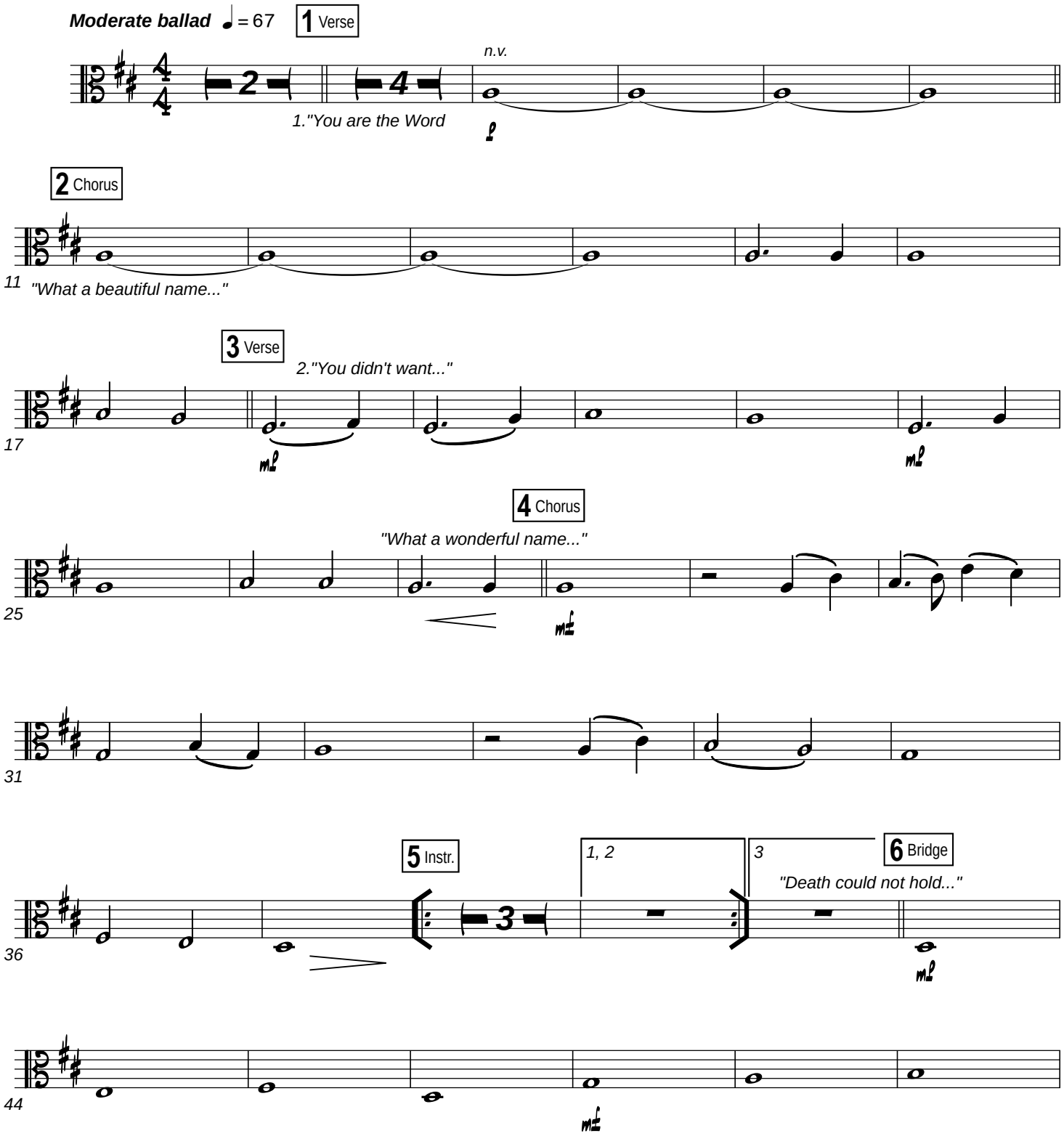

© 2016 Hillsong Music Publishing (Admin. by Capitol CMG Publishing) | All rights reserved. Used by permission | CCLI #7068430 | Duplication of this music is not allowed except under the terms outlined at www.praisecharts.com/copyright

Key: D

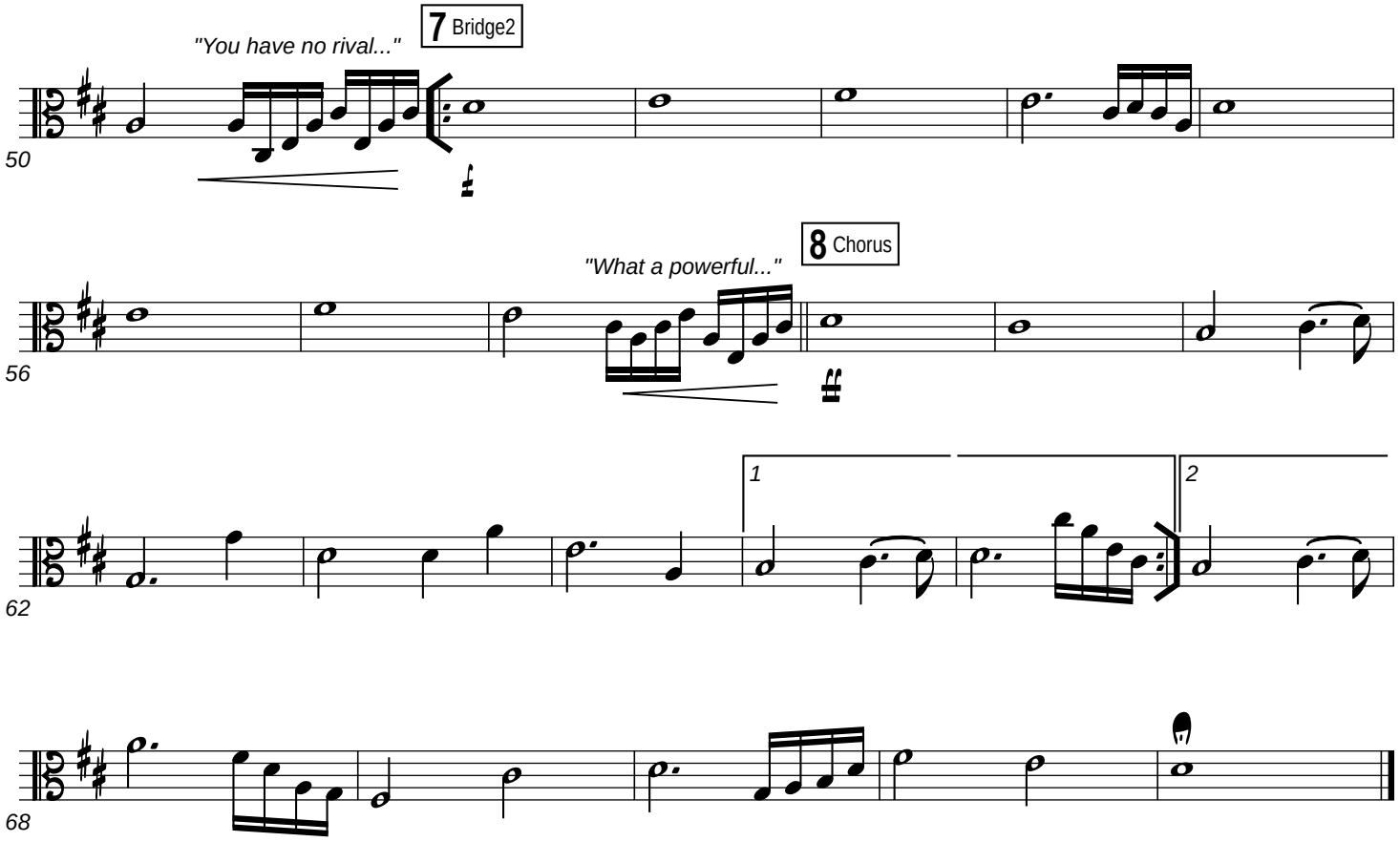
"You have no rival..."
7 Bridge2
50
"What a powerful..."
8 Chorus
56
1
2
62
68

Cello-Bass

Key: D

What A Beautiful Name (Live)

(based on the recording from the Hillsong album "Let There Be Light")
www.praisecharts.com/28816

Ben Fielding and Brooke Ligertwood
Arr. by Dan Galbraith

Moderate ballad ♩ = 67

1 Verse

2 Chorus

"What a beautiful name..."

2

8

9

1."You are the Word

3 Verse

20

mp *2."You didn't want..."*

4 Chorus

"What a wonderful name..."

27

mf

32

5 Instr.

3rd X only

38

mp

1, 2

3

6 Bridge

"Death could not hold..."

45

mf

7 Bridge2

"You have no rival..."

51

f

praisecharts

© 2016 Hillsong Music Publishing (Admin. by Capitol CMG Publishing) | All rights reserved. Used by permission | CCLI #7068430 | Duplication of this music is not allowed except under the terms outlined at www.praisecharts.com/copyright
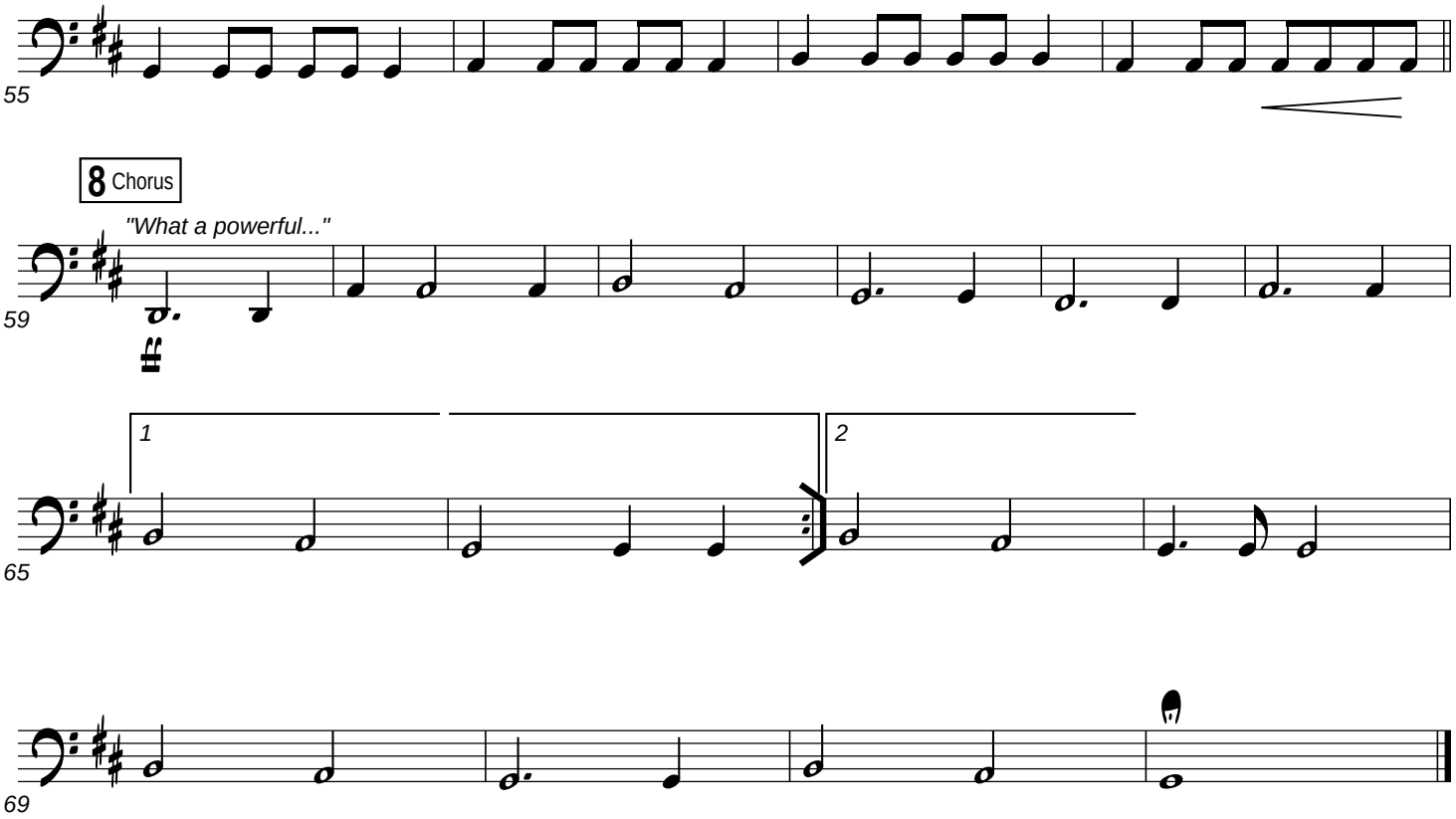
Key: D